VoiceLink Express

[illegible]

(VLU-04)

G

G

G

G

G

G

G

G

G

G

G

G

G

G

G

G

G

G

G

G

G

G

G

G

d
d
z r d d d d ÒØÕÈÑÔÈÐ r ØÞØ d Ë Î Ñ Ê d d d d
É × Î Û Ê d ´ ¸ d l ¼ Î Ó É Ô Ü d } | ¸ ª m d d d d ¡ £ d r d c

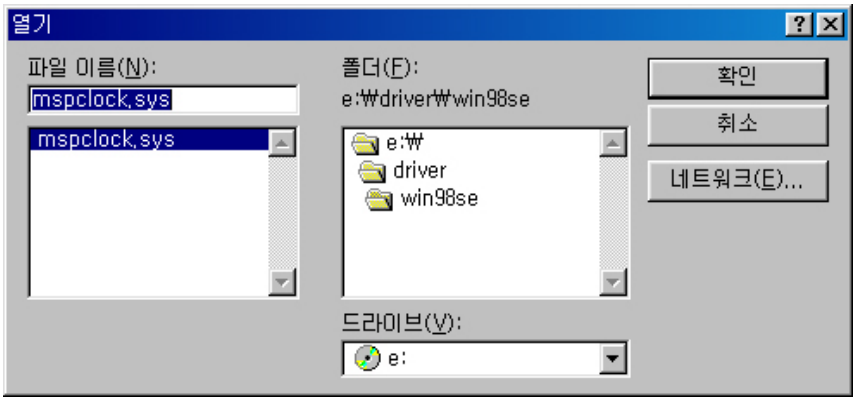

USB

u . ¡ £ ˘
l m ¡ £ .

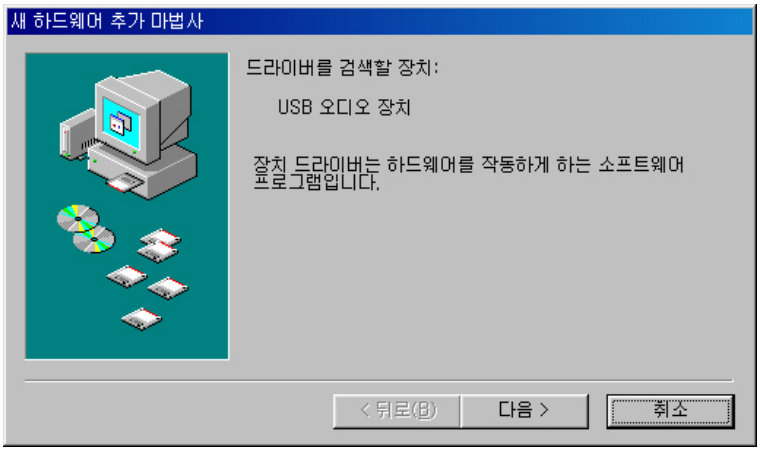

v . ˘ ˙ ¡ £ .

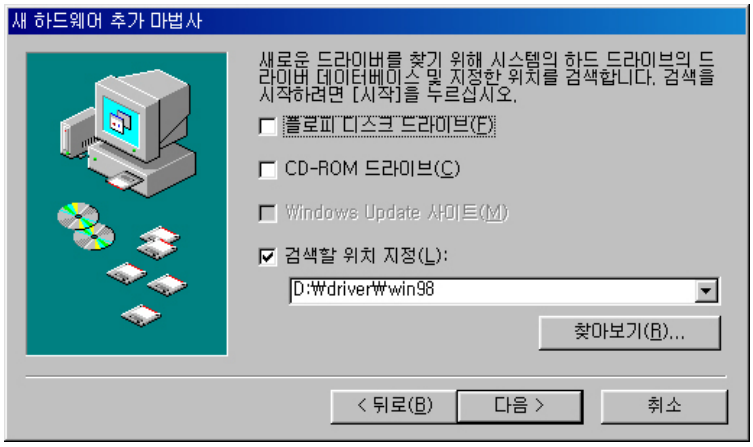

d

d
d

w. C© q · ´ ² ˘ Ð Ø.Ø Þ Ø˙ ¡ £ .

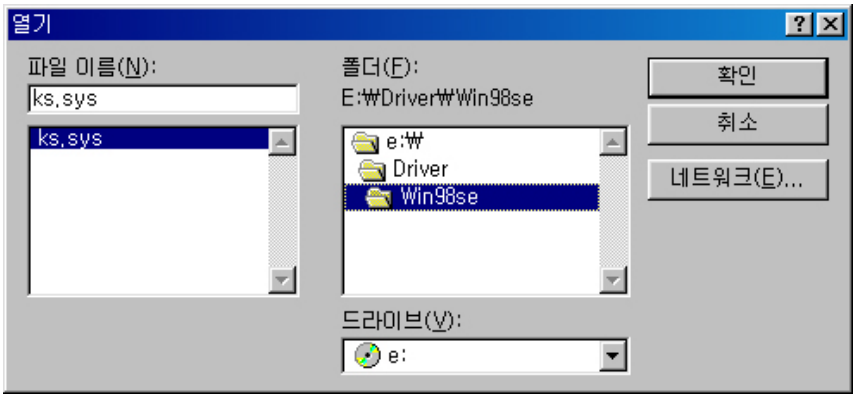

x. ¡ £ .

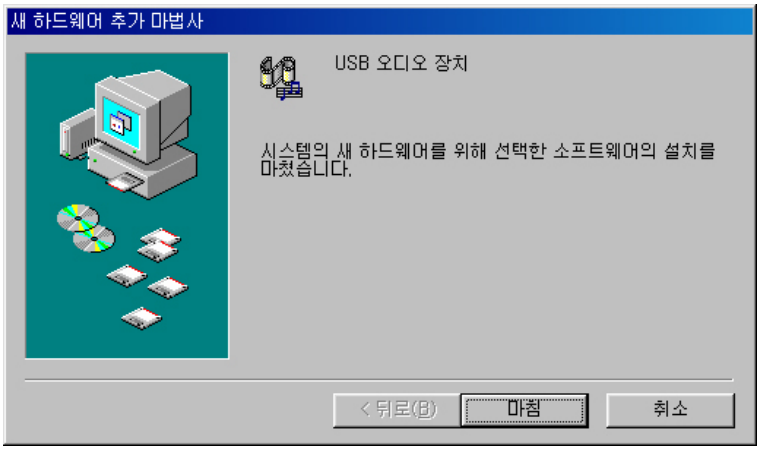

CÔÒÕÔØ Î ÙÊ

u. . ¡ £

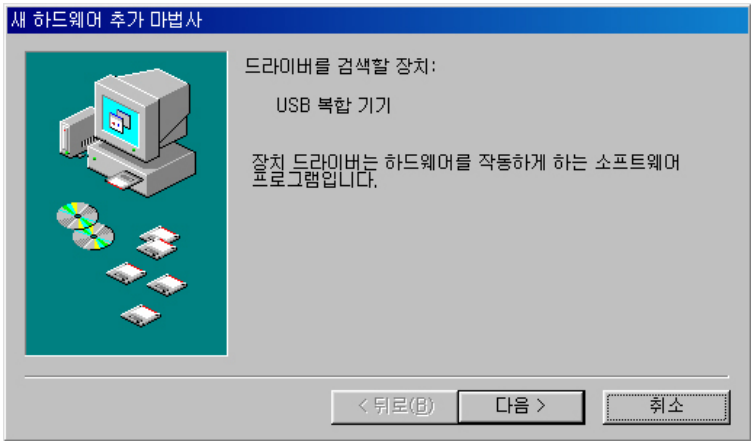

d

d

v r d d d d d d d ¡ £ d d d˘
d d d d d l m˙ d d d d ¡ £ d r

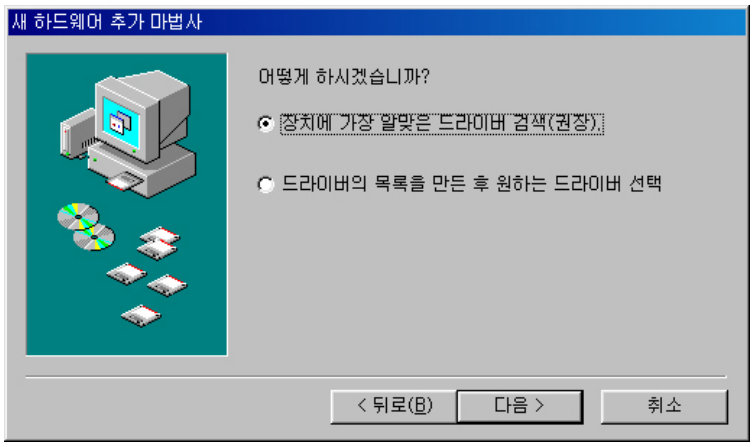

w. ˘ . ¡ £ .

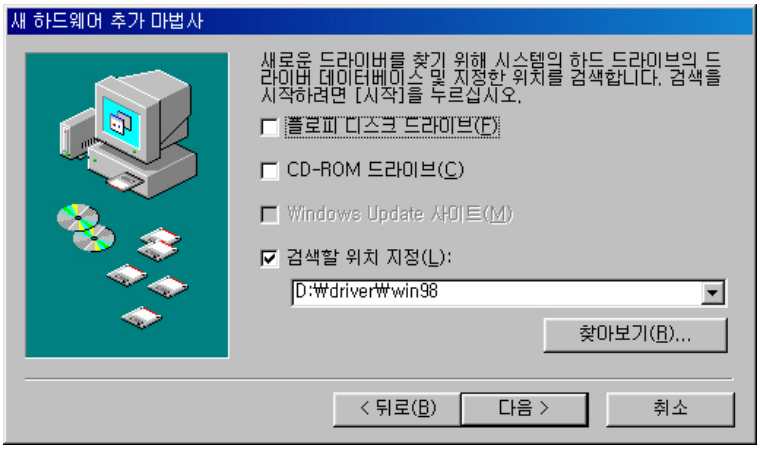

x. ¡ £ . .

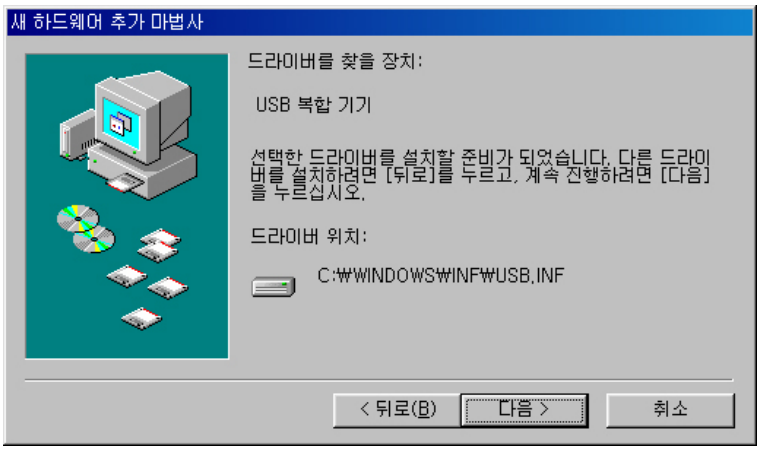

.!

d

d

S .2

d

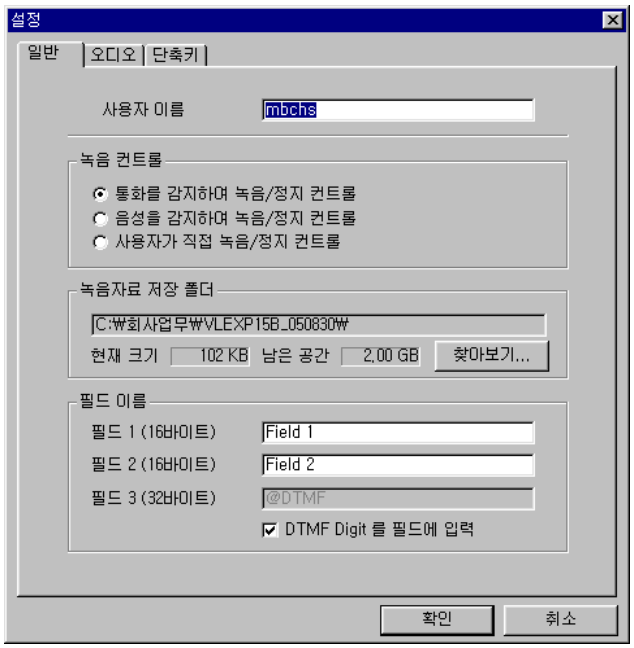

d

¡ d Ä u d £ d

) 3 8ÿ9æ 9Ê+Ú: #Ï9¢9š 4nGßG®$â 8ÿ9æ9® Â/Ú9š 9ZG®8B 3 8ÿ9æ 9Ê+Ú 9š W W< :kG®8B ;Z 4n 9Þ5 % %:

) #Ï9¢ A>E *º : :ZHª #Ï9¢ .•539š 3vC3G¿% %:

„ D Hª+Ò f< G®8B #Ï9¢/:k< A>E *º : :ZHª D Hª/ *² 9æ&/9'*² #Ï9¢9š 4nGßG®$âÙ9'*² **9Ò.n :ZHª †8&3r 3 8ÿG¶ '¢ â9ûG¿% %:(:ZHª)Ò9Î9š 9Ê8ÿG¶¢," 9vHþG¿% %:**

„ 9¢3‡9š f< G®8B #Ï9¢/:k< A>E *º : 9¢3‡56HŽ+Òf< G®8B 9æ &/9'*² #Ï9¢9š 4nGßG¿% %:

„ 3 8ÿ9æ V < :g #Ï9¢/:k< A>E *º : 3 8ÿ9æ V < :g #Ï9¢/:k< .ÚE 9š 9Ê8ÿG®8B#Ï9¢9š 4nGßG¿% %:

) #Ï9¢9æ+" :V9û FJ%ª : D HªG² #Ï9¢ # 8ÿ9š :V9ûG¶ :V9û K Z9š < :kG® 8B ;R$ê Ù9Û% %: # AJG>C†9®G®'2 'j4úBÂ$ê -'*¶ #zE 9"BÂ*² 8F &r %:+Î :V9û K Z ;g 8ÿ* 9Ê ,$9Ê "þ7š 9Þ$ê K Z9š H²8ÿG®8B#Ï9¢ 9æ +"+Ò :V9ûG¶ 4n 9Þ5 % %:

) Gš'2 9Ê+Ú: D Hª # 8ÿ8& ,4$ê ;R:r+Ò :kG®8B Ö3 G¶ '¢ 563ãG® â Ö 3 9Ê V$ûG®& *³ 9Ê+Ú9š< :kG®8B ;c% %:.

„ DTMF Digit +Ò Gš'28& 9Û*{ : :ZHª+Ò Ê :ZHª.ÞHŽ(Outbound)+Ò 3Ž .Þ<N Gš'2 h8& 9Û*{9š G¿% %:

d

d
d

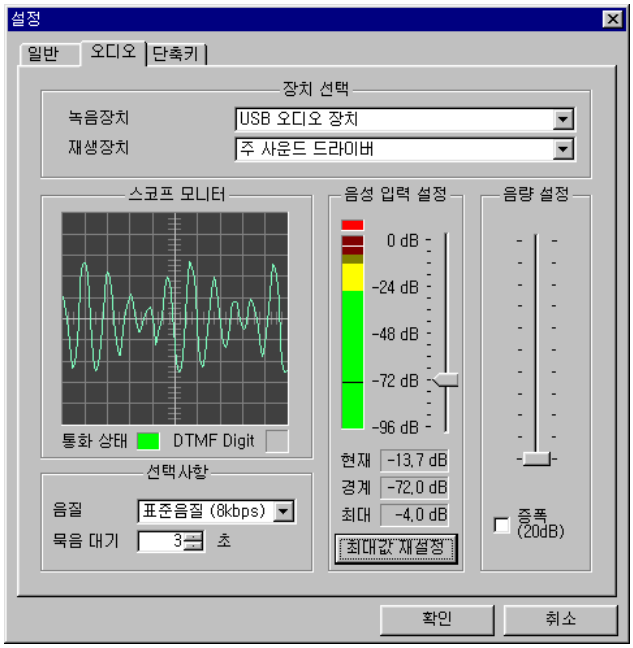

d

¡ Ä v d £ d

) 9û@®3vC3 : 9æ&/9'*² USB #Ï9¢ 9û@®+Ò"7š ;c% %:.

„ #Ï9¢9û@®: USB #Ï9¢ 9û@®/LU-04)+Ò 3z@®G®8B:Ê%®3z'j8z 9û@®+Ò3vC3G¿% %9Ò/Ö AJG>C†8&3r$9æ&/9'*² 9Î53G®< - G¶ 4n 9Þ5 % %: 9Ê'¢8&$ê A°/J.k4ú9š 9Ê8ÿG®8B USB 8z'j8z 9û@®+Ò 3vC3G®8B:% %:.

„ : 339û@®: #Ï9¢&r # 8ÿ9š : 33G¶ '¢ 3 8ÿ&v 3 9 '2 '2)Ò9Ê.Ú +Ò 3vC3G¿% %:†/N:W9'*²$ê 9^& 8&3r 3z:k&r : 33 3 9 '2 '2)Ò9Ê.Ú+Ò3vC3G¿% %:

) 4úAªGZ,þ% C† : 9Û*{56HŽ+Ò52 W:W9'*² F²52GÊ;R$ê /Ö/Ú9Û% %: 9Ê ,þ% C†+ÒD G®8B:²:W9®#Ï9¢ 9Û*{3 C2+ÒH«9ÎGÊ/R 4n 9Þ5 % %:.

) 9¢3‡9Û*{ 3z:k : 9Û*{&n$ê 56HŽ9®BÂ †+Ò"îC # % %: .

) 9¢* 3z:k : USB #Ï9¢ 9û@®/LU-04)+Ò D G®8B:8 8z$ê 9Û*{56HŽ9®*^ .þ9š :Æ:^G®$ê/Ö/Ú9Û% %: 9Ê$ê :â@w9®4úAªGZ,þ% C†+ÒH²8ÿG®8B:² :W9®9Û*{56HŽ*^.þ9š :Æ:^G®,Ê&•% %:.

) 3vC33 GÃ

„ 9¢< : :V9û G¶ 9¢3‡9®FÞ< 9š 3vC3G¿% %/JD F²;V FÞ< 9š 3vC3G®"î/J%: :á9– 9¢< 9š 9&G®52,Ê6FÞ< 9š 3vC3G¿% %:6 FÞ< 9š 3vC3G® â&n,Ê %ª ,$9– :V9û K Z9Ê Gš8êG¿% %:

„ -‹9¢%V † : 9¢3‡9š f< G®8B #Ï9¢/:k< G¶ '¢ GÊ%®52 Z&/7ž 9¢ 3‡56HŽ V8 9',Ê #Ï9¢9š :Û+"G¿% %:

d

d
d

5 ö-Ú;2 n

8 1 4 # &â4 # (š # ö-Ú # ;2 n

¡ x PG | z i G #Ï9¢9û@®+Ò G 8F GÞ$ê%Æ G 4úAªGZ G ,þ% C†8& G 56HŽ9¢9Ê G)~< G 7 5 % %: U G
h PG :r9Ò G ,':V G H«9ÎGÊ G /R G Ù9– G } s | T W [.g,Ê8& G 9Þ$ê G :ZHª)Ò9Î VGÎ'23¡ G 3vC3 G 4ú9
@® V G 9&G®$ê G .•Gû9'*² G &n8 G 9Þ$ê< G H«9ÎGÊ#G /J5C528z U

¡ x PG | z i G #Ï9¢9û@® V G :k3 :W9'*² G 8F 9Ê G &n8 $ê%Æ G 4úAªGZ G ,þ% C†8& G 56HŽ9¢9Ê G)
< G 7 5 % %: U G
h PVG G 8F G A>#{C†+Ò G %:52 G !˜7š G /J5C528z U G W G 8F /Ö9Z8& G 9Ê-'< G 'G9Ê G "Ò8 G
8 3r G :g:f9Ê G /Þ7ž:k G G¶ G 4n G 9Þ5 % %: U G

¡ x PG | z i G #Ï9¢9û@®+Ò G 8F G² G I 8& G AJG>C† G 4úG'A:8&3r G 3â, V G "î< G 7 7š8ê U G
h P|G z i G #Ï9¢9û@®+Ò G 3z@®G®,Ê G †:Ê9® G h œ ‹ • –9û@®+Ò G .V8 # 6 G F²;V G 8z'j8z G 9û
V G &n$ê G 9 V G 33 Ž G 4n G 9Þ5 % %: U G 9Ê*BG² G 9 8&$ê G AJG>C†8& G 3z@®&r G 3 9 '2
'2+Ò G D G®8B G 8z'j8z V G "î8z< G 7 6 G | z i#Ï9¢ G 9û@®= 9'*² G 8z'j8z V G "î8z$ê G 9
9Û% %: U G 9Ê*J G 9 8&$ê G %OH¿G®< G , 52 6 G %:9¢ R G o9Ê G G®8B G ;R52,Ê G &•% %: U
G

- z 9^& ` _9® G 9 G
  "529ç" GÆEG3z:k " GÆEGr8 Ef " GÆEG–EF.N'j8 "+Ò G 5:GßG®8B G "îC "î$ê G %V
  Hª>"8&3r G8z'j8z "CC9š G 3vC3G¿% %: U G /J9Ê$ê G3H,Ê9®8&3r G †/N G
  3z:k G 9û@®+Ò G †:Ê G 3 9 '2 G @Ê'2*² G 3vC3G®5C528z U G
- z 9^& G Y W W W V • w9® 9 G
  "529ç" GÆEG3z:k " GÆEGr8 Ef " GÆEG3 9 '2 G .e G 8z'j8z9û@®+Ò G 5:GßG®8B G "î
  C "î$ê G %VHª>"8&3r8Z'j8z "CC9š G 3vC3G¿% %: U G /J9Ê$ê G3H,Ê9® G
  /Ö/Ú8&3r G †/N3z:k G 9û@®+Ò G †:Ê G 3 9 '2 G @Ê'2*² G 3vC3G®5C528z U G

G
G

d